

PURCHASE OF THIS MUSIC ENTITLES THE PURCHASER TO PERFORMANCE PRIVILEGES WITHOUT PAYMENT OF PERFORMANCE ROYALTIES TO ASCAP OR BMI, WITH THE EXCEPTION OF NETWORK RADIO AND TELEVISION PERFORMANCES.

BASICALLY BLUES

RECORDED BY BUDDY RICH

PACIFIC JAZZ LABEL ST-20113
"SWINGIN' NEW BIG BAND"

EASY SWING
♩ = 100-112

BASIE SOUND: PIANO STRIVES TO PLAY WITH HIS LEFT HAND TIED BEHIND HIS BACK - WHILE BASS & GUITAR TRY TO SOUND LIKE PIANO PLAYER'S TIED UP LEFT HAND!!!

1

ANY SECTION SOLO

5

9

13 (1st x ONLY)

13 (2nd x ONLY)

17

21

Am7 D7 F7 G7 F7 G7 Am7 D7

25

G6 BRUNIS G9 C7

ENG.

29

BONE SOLO

C7 G6 Am7 Bm7 Bb7

33

Am7 D7 Bm7 Bb7 Am7 Ab7

TEN/BAZI Subtrai

37 (BONE SOLO CONT)

G7 C7 G7

f mp

41

C7 Cm7 F7 F#7 G7 F#7 F7 E7

f mp

45

Am7 D7 Bm7 E7 Am7 D7

f mp

49 (Sx. Solo)

51

53 (LONG) TENO(SOLO)

G₆ A_{m7} B_{m7} B^b₉

57

A_{m9} D₇ G₆ E₇ A₇ D₇

61 (TEN. Solo CONT)

61

Trpt. G₇ C₇ G₇

Buss. G₇ C₇ G₇

65

Trpt. C₇ C_{m7} F₇ F[#]₇ G₇ F[#]₇ F₇ E₇

Buss. C₇ C_{m7} F₇ F[#]₇ G₇ F[#]₇ F₇ E₇

PLUNGER

69

A_{m7} D₇ B_{m7} E₇ A_{m7} D₇

(WA) (WA) (WA)

113 D_7 D° A_6^b A_6^b A_6°

117 B_7^b E_7^b A_6^b D_7^b D° A_6^b A_6° A_6^b A_6°

(FAMOUS QUARTER-NOTE MODULATION)

f mf p

(121) $F_7^{\#}$ G_7 F_7 $F_7^{\#}$ G_7

(5x4)

125 B_7^b B_7 C_7 F_7 $F_7^{\#}$ G_7 G_7 F_7 E_7

(ENG.)

129 A_7 D_7 G_7 G_7 G_7 G_7 G_7 G_7 G_7

PIANO/BASS Solo

ff

PP
BASICALLY BLUES. COND. P. 5

ff
Copy
[Signature]

ALTO I
X

Lincoln Trail College
Music Department

BASICALLY BLUES

COPYRIGHT © PHIL WILSON
SOLE SELLING AGENT: OUTRAGEOUS MOTHER, INC.

51 *Slur* *ff* *ff* *ff*

53 *pp* (LONG) 7

54-60

61 *wa wa*

12

61-72

73 *ENG* *pp*

73-83

85

89

93

97 *mp* *mf* *f* *f*

97

101

105

109

Done
as
leggeria

pp

ff

BASICALLY BLUES. ALTO I. P. 3

ALTO II

Lincoln Trail College
Music Department

BASICALLY BLUES

- Staff 3:** Continuation of the melodic line.
- Staff 4:** Continuation of the melodic line, ending with a circled "Repeat" marking.
- Staff 6:** Continuation of the melodic line, ending with a circled "7" above a double bar line.
- Staff 8:** Continuation of the melodic line, ending with a circled "12" above a double bar line.

COPYRIGHT © PHIL WILSON
SOLE SELLING AGENT: OUTRAGEOUS MOTHER INC.

51 *Breg* 1 1 3 4

53 *LONG* 7

61 54-60 12

73 *Piand* *ENS. trompe* *pp*

85 *F# G G#*

89

93 *mf* *f*

97 *rebat* *mf* *f*

101 *Richard [unclear]*

105 *ff*

109 *change of key*

pp

BASICALLY BLUES - ALTO II - P. 3

TENOR I

Lincoln Trail College
Music Department

BASICALLY BLUES

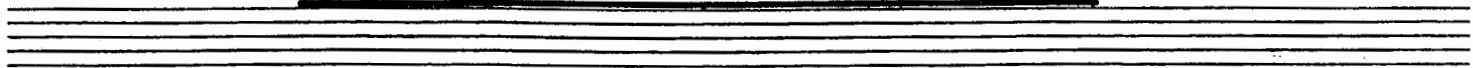

COPYRIGHT © PHIL WILSON

Box 511 LEWISVILLE TEXAS 75047

45 *(Solo - Big Breath)*

49 *loud*

53 *LONG* *(Solo - Walk)*

57 *Bm7 E7 A6 F#7 B7 E7*

61 *(61) A7 D7 A7*

65 *D7 Dm7 G7 G#7 A7 G#7 G7 F#7*

69 *Bm7 E7 C#7 F#7 Bm7 E7*

73 *Tpt* *Turn Page* *(ENS)*

73-83 *85*

89

93

97

101

105

109

113

117

J.S. →

BASICALLY BLUES - TENOR I. P. 3

121 Down

Down

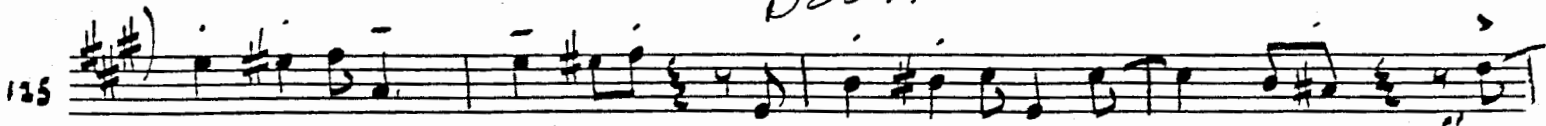

count

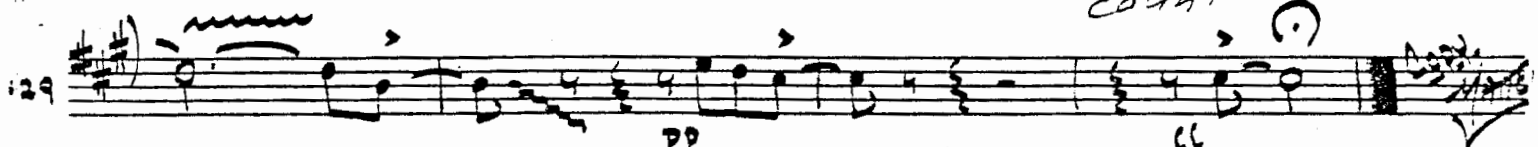

BASICALLY BLUES - TENOR I - P. 4

Tenor II

Lincoln Trail College
Music Department

BASICALLY BLUES

COPYRIGHT © PHIL WILSON
SOLE SELLING AGENT: OUTRAGEOUS M...

45 *SOLO - BIG BREATH*

49

51

53

61

73

85

89

93

97

Lincoln Trail College
Music Department

BASICALLY BLUES

11

(SOLO) 13 1st ONLY

22 6

25

30 6

(SUBTONE) 37 (WITEN'S)

43

Dynamics: *f*, *ff*, *mp*, *p*, *f*

Articulation: *>*

Performance: *SOLO*, *1st ONLY*

Measure numbers: 11, 13, 22, 25, 30, 37, 43

Other: 30-35

- Staff 47: *mp*
- Staff 50: *SOLI - BIG BREATH*
- Staff 52: *SVA*, *LONG*, *LOCQ*
- Staff 61: *61*, *12*, *73*, *11*, *65*, *54-60*, *ENS*, *PP*
- Staff 94: *mf*, *F*, *97*
- Staff 109: *ff*, *109*

2001 COPY - BASICALLY BLUE

110

114

118

122

126

130

BARI SAX - BASICALLY BLUES

Trumpet I Bob Benji

Lincoln Trail College Music Department

BASICALLY BLUES

1-12

13

2ND X ONLY

17

21

25

29

30-36

37

37-48

49

61

65

69

73

85

89

93

97

101

105

109

121

121-127

29

PP
BASICALLY BLUES - TPT I. P. 3

ff
COPY
DATE

BASICALLY BLUES

12

1-12

(3) 2ND X ONLY

fp

fp

(25)

ff

29

30-36

(37)

12

37-48

(49)

12

49-60

COPYRIGHT © PHIL WILSON
SOLE SELLING AGENT: OUTRAGEOUS MOTHER INC.

BASICALLY BLUES - TPT II - P. 2

ff

109

113

117

121-127

129

BASICALLY BLUES - TPT. II - P. 3

Copy
Date

Trumpet III

Lincoln Trail College
Music Department

BASICALLY BLUES

1-12

12

13 (2ND X ONLY)

fp

17

fp

21

fp

25

29

30-36

7

37

37-48

12

49

49-60

12

COPYRIGHT © PHIL WILSON
SOLE SELLING AGENT: OUTRAGEOUS MOTHER INC.
Box 511 - LEWISVILLE TEXAS 75057

BASICALLY BLUES. TR. III. P. 2

109

113

117

121

121-127

129

BASICALLY BLUES. TOT III. P. 3

Copy
[Signature]

BASICALLY BLUES

1-12

12

(3) (2ND X ONLY)

fp

fp

fp

(25)

29

30-36

7

(37)

37-48

12

(49)

49-60

12

COPYRIGHT © PHIL WILSON
SOLE SELLING AGENT: OUTRAGEOUS MOTHER, INC.

109

113

117

121

121-127

129

BASICALLY BLUES. TPT. IV. P. 3

BASICALLY BLUES

9: #C) 12

1-12

13-24

12

25

29

C⁷ |||| C⁷ |||| G^b A^{m7} / B^{m7} B^{b7} / A^{m7} | D⁷ | B^{m7} B^{b7} / A^{m7} A^b ||

30-36

37

G⁷ || C⁷ | G⁷ | E⁷ | C⁷ | C^{m7} F⁷ F^{#7} | G⁷ F^{#7} | F⁷ E⁷ | A^{m7} | D⁷ | B^{m7} E⁷ |

37-48

49

49-60

12

61

61-62

mp

49-60

65-66

61-62

mp

65-66

61-62

mp

COPYRIGHT © PHIL WILSON
SOLE SELLING AGENT: OUTRAGEOUS MOTHER INC.
BOX 511 LEWISVILLE, TEXAS

117

3 4 3 A

f mf p ff

121

7

121-127

129

3 4 3 A

pp ff

BASICALLY BLUES. BONG I. P. 3

Copy
VATE

BASICALLY BLUES

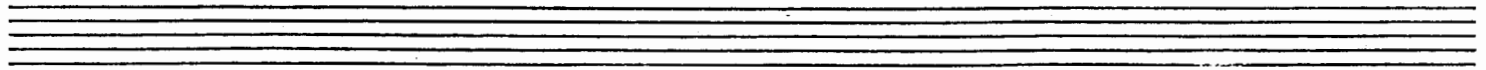

9: #c) 1-12 12

13 13-24 12

25

(Solo) C7 G6 Am7 Bm7 Bb7

Am7 D7 Bm7 Bb7 Am7 Ab(411)

37 G7 C7 G7

C7 Cm7 F7 F#7 G7 F#7 F7 E7

Am7 D7 Bm7 E7 Am7 D7 (END Solo)

COPYRIGHT © PHIL WILSON
SALE/SEMI-SALE AGENT: OUTRAGEOUS MOTHER INC.
BOX 511 LEWISVILLE, TEXAS 75067

49 12
44-60

61 2
61-62 mp

65-66

69-72

73 11 ENG
73-83 pp

85

89

93

97

101

BASICALLY BLUES. BONE II. P. 3

pp ff Copy/Write

BASICALLY BLUES

10-12

13

15-24

25

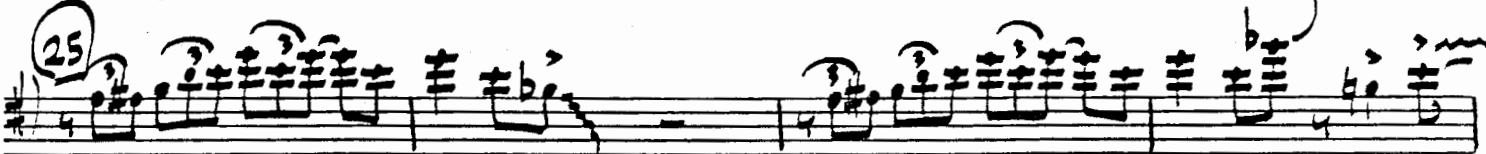

29

30-36

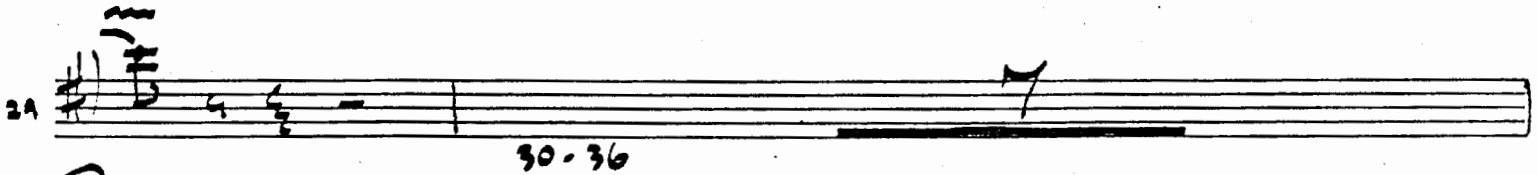

37

37-48

49

49-60

61

61-62

mf

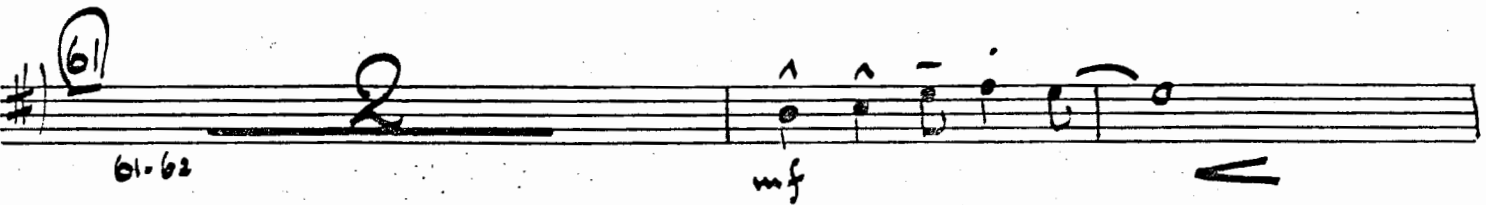

63-66

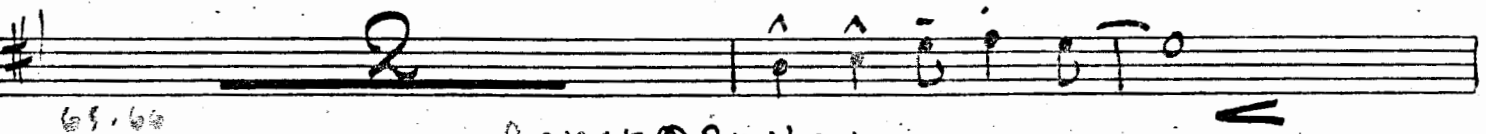

69-72

73-83

pp

117

121

122

 Alpheus Music Corp.
Hollywood, Calif. V-3

BASICALLY BLUES. BONE III. P. 3

Copy:
WAT

BASICALLY BLUES

1-12 12

13-24 12

25-36

30-36 7

37-48 12

49-60 12

61-62 2 *mp*

63-64 2

69-72

73

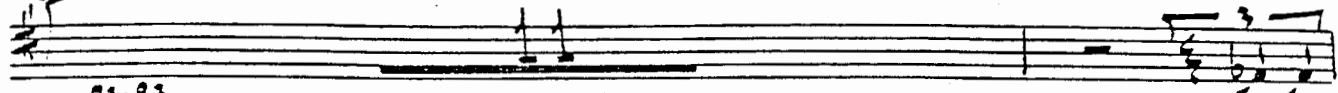

75-83

85

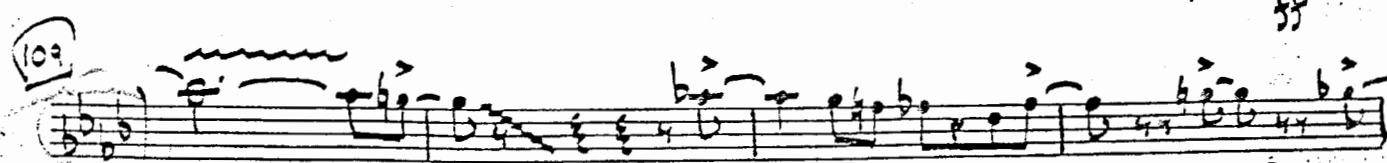
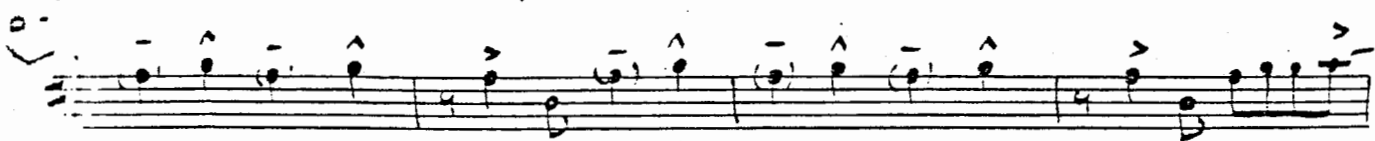
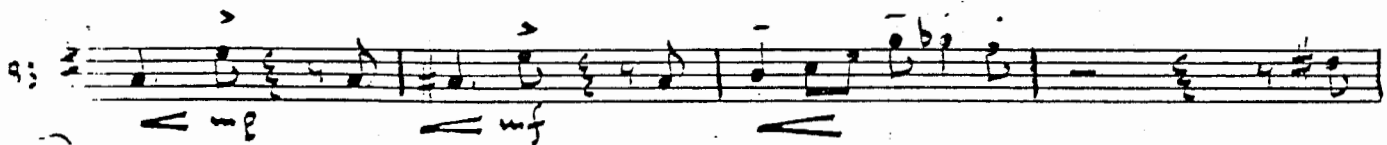
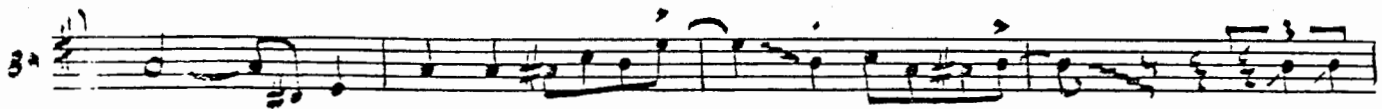
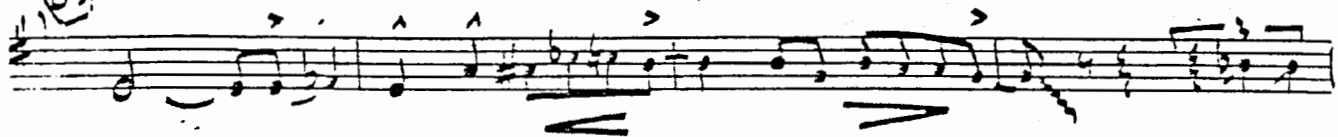

109

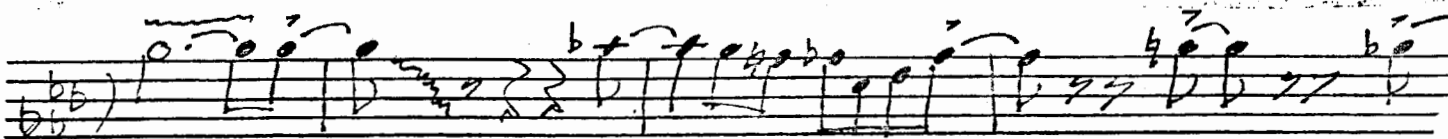

117

121-127

129

pp

ff

Copy

 Alpheus Music Corp.
Hollywood, Calif. V-3

BASICALLY BLUES. BOOK IV - P. 3

29 **(BONE SOLO)**
C7 G6 Am7 Bm7 Bb7

33 Am7 D7 Bm7 Bb7 Am7 Ab(11)

37 G7 C7 G7

41 C7 Cm7 F7 F#7 G7 F#7 F7 E7

45 Am7 D7 Bm7 E7 Am7 D7

49 **(SAXES)**
G6 C7 G6 G7

53 **(TENOR SOLO)**
C7 Cm7 GΔ9 Am7 Bm7 Bb7

57 Am7 D7 G6 E7 A7 D7

61 G7 C7 G7

65 C7 Cm7 F7 F#7 G7 F#7 F7 E7

69 \sharp) A_{-7} D_7 B_{m7} E_7 A_{m7} D_7

\sharp) $\overset{x}{73}$ Solo
 G_7 C_7 G_7

77 \sharp) C_7 C_{m7} F_7 $F\#_7$ G_7 $F\#_7$ F_7 E_7

81 \sharp) A_{m7} D_7 B_{m7} E_7 A_{m7} D_7 (END)

\sharp) B5
 G_6 D^b_7 C_7 D_7 E° $G_{\Delta 7}$ D_7 G_7 D^b_7

89 \sharp) C_7 C_9 C° E° D_7 G_6 A_{m7} B^b_7 E_7

93 \sharp) A_{m7} B^b_7 G_6 B_{m7} B^b_7 A_{m7} D_7

\sharp) B7
 F_7 G_7 F_9 G_7 F_7 G_7 F_7 G_7 F_7 G_7 F_7 G_7 D^b_9

101 \sharp) C_7 C_{m7} G_6 E_7

105 \sharp) A_7 D G_6 E^b_7 A_7

109 A^b_6 D^b_7 A^b_6 A^b_7 A^b_6

113 D^b_7 D^o A^b_6 A^b_6 A^b_6

117 B^b_7 E^b_7 A^b_6 D^b_7 D^o A^b_6 A^b_6 A^b_6 $A^b_6^{(trill)}$

(HEAD)
121 F_7 $F^{\#}_7$ G_7

A^o C E^o D E^o D^b F $F^{\#}$

125 B^b_7 B_7 C_7 B^b_7 B_7 C_7 F_7 $F^{\#}_7$ G_7 G_7 F_7 E_7

129 A_{m7} G° A°

pp A^b G F C $F^{\#}$ D ff $Copy$

BASICALLY BLUES. GUITAR. P. 4

PIANO/BASS

Lincoln Trail College
Music Department

BASICALLY BLUES

RHYTHM SECTION SOLO

BASIE SOUND -

PIANO STRIVES TO PLAY WITH HIS LEFT HAND TIED BEHIND HIS BACK - WHILE BASS AND GUITAR TRY TO SOUND LIKE PIANO PLAYERS' TIED UP LEFT HAND!!!

① G7 C7 G7

C7 Cm7 F7 E#7 G7 F#7 F7 E7

A7 D7 B7 E7 A7 D7

⑬ F7 F#7 G7

Bb7 B7 C7 Bb7 B7 C7 F7 F#7 G7 G7 F7 E7

(BASS FIGURE)

A7 D7 F7 G7 F7 G7 A7 D7

⑮ G6 G7

C7 (BONE SOLO) G6 A7 B7 Bb7

COPYRIGHT © PHIL WILSON

SOLE SELLING AGENT: OUTRAGEOUS MOTHER INC.

PO BOX 511 LEWISVILLE, TEXAS 75001

33 Am7 D7 Bm7 Bb7 Am7 Ab7 (+11)

37 G7 C7 G7

41 C7 Cm7 F7 F#7 G7 F#7 F7 E7

45 Am7 D7 Bm7 E7 Am7 D7

49 Gb C7 Gb G7

53 C7 Cm9 **TENOR solo** G9 Am7 Bm7 Bb9

57 Am9 D7 Gb E7 A7 D7

61 G7 C7 G7

65 C7 Cm7 F7 F#7 G7 F#7 F7 E7

69 Am7 D7 Bm7 E7 Am7 D7

Basically Blues Piano 22

73

Stan
Solo

G7 C7 G7

C7 C-7 F7 F#7 G7 F#7 F7 E7

A-7 D7 B-7 E7 A-7 D7 (ENS)

85

G6 D7 C7 D7 E° G-7 D7 G7 D7

C7 C7 C° E° D7 G6 A-7 Bb° E7

A-7 Bb° G6 B-7 Bb° A-7 D7

97

F7 G7 F9 G7 F7 G7 F7 G7 F7 G7 F7 G7 D7

C9 Cm9 G6 E9

A7 D7 G6 Eb A7

109

A6 D7 A6 A9 Ab°

115 D_7^b D^o A_6^b A_6^b A_6^o

117 B_9^b E_7^b A_6^b D_7^b D^o A_6^b A_6^o A_6^b $A_6^b(+)$

(121) **OUT** $F\#_7$ G_7 F_7 $F\#_7$ G_7

125 B_7^b B_7 C_7 F_7 $F\#_7$ G_7 G_7 F_7 E_7

129 A_{m7} D_7 G_7 G_7 G_7 G_7 G_7 G_7 G_7

BASICALLY BLUES. PIANO - P. 4

COPY *[Signature]*

BASICALLY BLUES

RHYTHM SECTION SOLO

BASIC SOUND - PIANO STRIVES TO PLAY WITH HIS LEFT HAND TIED BEHIND HIS BACK - WHILE BASS AND GUITAR TRY TO SOUND LIKE PIANO PLAYERS' TIED UP LEFT HAND!!!

5

G7 C7 G7

5

C7 Cm7 F7 E#7 G7 F#7 F7 E7

9

A7 D7 B7 E7 A7 D7

13

F7 F#7 G7

17

Bb7 B7 C7 Bb7 B7 C7 F7 F#7 G7 G7 F7 E7

(BASS FIGURE)

21

A7 D7 F7 G7 F7 G7 A7 D7

25

G6 G7 C7

29

C7 (BONE SOLO) G6 A7 B7 Bb7

COPYRIGHT © PHIL WILSON

SOLE SELLING AGENT: OUTRAGEOUS MOTHER INC.

33 Am7 D7 Bm7 Bb7 Am7 Ab7 (11)

37 G7 C7 G7

41 C7 Cm7 F7 F#7 G7 F#7 F7 E7

45 Am7 D7 Bm7 E7 Am7 D7

49 Gb C7 Gb G7

53 C7 Cm9 *TENOR Solo* G9 Am7 Bm7 Bb9

57 Am9 D7 Gb E7 A7 D7

61 G7 C7 G7

65 C7 Cm7 F7 F#7 G7 F#7 F7 E7

69 Am7 D7 Bm7 E7 Am7 D7

Revised by ...

Stan
Solo

73

G₇ C₇ G₇

C₇ C₇ F₇ F₇[#] G₇ F₇[#] F₇ E₇

A₇ D₇ B₇ E₇ A₇ D₇ (ENS)

85

G₆ D₇^b C₇ D₇ E^o G₇ D₇ G₇ D₇^b

C₇ C₇ C^o E^o D₇ G₆ A₇ B^o E₇

A₇ B^o G₆ B₇ B^o A₇ D₇

97

F₇ G₇ F₉ G₇ F₇ G₇ F₇ G₇ F₇ G₇ F₇ G₇ D₇^b

C₉ C₇ G₆ E₉

A₇ D₇ G₆ E^b A₇

109

A^b₆ D^b₇ A^b₆ A^b₉ A^b₆

BASICALLY BLUES - PIANO - P. 3

115 D_7^b D^o A_6^b A_6^b A_6^o

117 B_9^b E_7^b A_6^b D_7^b D^o A_6^b A_6^o A_6^b $A_6^b(+)$

121 **OUT!** $F\#_7$ G_7 F_7 $F\#_7$ G_7

125 B_7^b B_7 C_7 F_7 $F\#_7$ G_7 G_7 F_7 E_7

129 A_{m7} D_7 D $(Solo)$ G_7 G_7

BASICALLY BLUES. PIANO - P. 4

COPY

BASICALLY BLUES

EASY SWING
RHY. SECTION

500

1-12 mf

PLAY 1 2

SAX FIGURES

13 (HEAD)

25

BRASS (HORN)

SAX (SOLO)

END

TIME

BRASS SOLO

37

PLAY 1 2

37-48

42

SAXES (OUT)

53 **TIME** **TEN. SOLO** 6 7 8 9 10 11 12

61-72

73-83 **ENG** **PP**

85 **ENS. FIGURES**

89

93 **Fill**

97 **STRONG 2 & 4**

101

105 **BUILD** **Fill**

109 **Fill**

113 **Fill**

117 **B.S.**
> f > mf > p sf

(12) (HEAD) **OUT**
mf **TIME**

Fill
sf

OUT
pp sf

BASICALLY BLUES - DRUMS. P. 3

copy -
DATE